

Map #	Full Parcel ID	Short Parcel ID	Alternate Key	Owner
1	31-17-33-00-00-0010	7331-00-00-0010	3717732	Eugene E O'Reilly Jr.
2	30-17-33-00-00-0010	7330-00-00-0010	3717716	Eugene E O'Reilly Jr.
3	30-17-33-00-00-0020	7330-00-00-0020	6565988	South Village Developers LLC
4	29-17-33-00-00-0020	7329-00-00-0020	6565970	South Village Developers LLC
5	29-17-33-00-00-0010	7329-00-00-0010	3717694	Eugene E O'Reilly Jr.
6	28-17-33-00-00-0010	7328-00-00-0010	3717678	Eugene E O'Reilly Jr.
7	27-17-33-00-00-0021	7327-00-00-0021	6147850	Eugene E O'Reilly Jr.
8	26-17-33-00-00-0241	7326-00-00-0241	6578567	Robert V & Pamela H Snowden
9	26-17-33-00-00-0240	7326-00-00-0240	3716736	Rustic Acres LLC
10	35-17-33-00-00-0104	7335-00-00-0104	6466548	Rustic Acres LLC
11	35-17-33-00-00-0086	7335-00-00-0086	6089019	Thomas M Maniere
12	35-17-33-00-00-0400	7335-00-00-0400	6089078	Gerard J & Betty J Bisson
13	35-17-33-00-00-0085	7335-00-00-0085	6089027	Doris L Erdman
14	35-17-33-00-00-0110	7335-00-00-0110	3718011	DOT/State of Fla. Borrow Pit
15	35-17-33-00-00-0088	7335-00-00-0088	6089353	Timothy A & Robin W Cone
16	35-17-33-00-00-0103	7335-00-00-0103	6448892	Robert V & Pamela H Snowden
17	35-17-33-00-00-0070	7335-00-00-0070	3717953	Hanson & McCallister Inc
18	35-17-33-00-00-0250	7335-00-00-0250	3718151	James G & Michele N Tucker
19	35-17-33-00-00-0240	7335-00-00-0240	3718143	Robert P Sayre
20	35-17-33-00-00-0230	7335-00-00-0230	3718135	Jeffrey Eugene Schutz & Heather Lynn Scott
21	06-18-34-00-00-0030	8406-00-00-0030	6578940	Robert Vincent Snowden Jr.
22	05-18-34-00-00-0080	8405-00-00-0080	3970306	DOT/State of Fla.
23	06-18-34-00-00-0010	8406-00-00-0010	3970349	Robert V & Pamela H Snowden
24	38-18-34-01-00-0360	8438-01-00-0360	3978790	Paradise Properties LLC
25	07-18-34-00-00-0010	8407-00-00-0010	3970390	McCaskill Enterprises INC
26	07-18-34-00-00-0013	8407-00-00-0013	6656762	Reflections Community Developers LLC
27	07-18-34-00-00-0014	8407-00-00-0014	6656754	Mercedes Homes Inc
28	07-18-34-00-00-0020	8407-00-00-0020	4783628	Larry McCaskill
29	11-18-33-00-00-0010	8311-00-00-0010	3756657	Miami Corp
30	10-18-33-00-00-0010	8310-00-00-0010	3756649	Miami Corp
31	09-18-33-01-01-0010	8309-01-01-0010	3756525	Charles Hosmer Morse FND INC
32	07-18-34-00-00-0022	8407-00-00-0022	5069958	City of Edgewater
33	07-18-34-00-00-0021	8407-00-00-0021	5069931	City of Edgewater
34	07-18-34-00-00-0012	8407-00-00-0012	5069877	City of Edgewater
35	07-18-34-00-00-0011	8407-00-00-0011	5069851	City of Edgewater
36	12-18-33-00-00-0010	8312-00-00-0010	3756665	Miami Corp
37	03-18-33-00-00-0010	8303-00-00-0010	3737059	NSB Gun Club
38	04-18-33-01-05-0760	8304-01-05-0760	3743369	RL Hart
39	04-18-33-01-05-0740	8304-01-05-0740	3743342	Lillian M Witmeyer Life Estate
40	04-18-33-01-05-0750	8304-01-05-0750	3743351	RLH Family Limited Partnership
41	04-18-33-01-05-0820	8304-01-05-0820	3743423	RLH Family Limited Partnership
42	04-18-33-01-05-0810	8304-01-05-0810	3743415	Brenda K & Michael P Trent
43	04-18-33-00-00-2140	8304-00-00-2140	3739230	Frank A Ford Trustee - BAF
44	04-18-33-00-00-2150	8304-00-00-2150	3739248	Shawn Larusso
45	04-18-33-00-00-2120	8304-00-00-2120	3739213	John H Plump
46	04-18-33-00-00-2130	8304-00-00-2130	3739221	Farley Fuel & Trucking Svcs IN % Farley Riggers & Movers INC
47	04-18-33-00-00-2060	8304-00-00-2060	3739159	Lawrence J Doyle

48	04-18-33-00-00-2070	8304-00-00-2070	3739167	Harry C Bradshaw Estate
49	04-18-33-00-00-2040	8304-00-00-2040	3739132	Lex Ginter
50	04-18-33-00-00-2050	8304-00-00-2050	3739141	Wallace J & Mildred Buya
51	04-18-33-00-00-1820	8304-00-00-1820	3738918	RLH Family Limited Partnership
52	04-18-33-00-00-1800	8304-00-00-1800	3738900	George R Wilkins
53	04-18-33-00-00-1760	8304-00-00-1760	3738861	Linda M Pleinies
54	04-18-33-00-00-1770	8304-00-00-1770	3738870	Duane R Seward
55	04-18-33-00-00-1740	8304-00-00-1740	3738845	James F & Mildred S Roby
56	04-18-33-00-00-1750	8304-00-00-1750	3738853	Gajindra & Parveen Nemnarine
57	04-18-33-00-00-1530	8304-00-00-1530	3738632	Fanel & Christiane C Fadael
58	04-18-33-00-00-1540	8304-00-00-1540	3738641	Margaret F Monek
59	04-18-33-00-00-1510	8304-00-00-1510	3738616	Luisa Maria Montoya
60	04-18-33-00-00-1520	8304-00-00-1520	3738624	Edith Osias & Yves Laurence Luly
61	04-18-33-00-00-1450	8304-00-00-1450	3738551	Eligeste & Marie Francois
62	04-18-33-00-00-1460	8304-00-00-1460	3738560	Luisa Maria Montoya
63	04-18-33-00-00-1430	8304-00-00-1430	3738535	Eleanor Gehricke
64	04-18-33-00-00-1440	8304-00-00-1440	3738543	Catherine E Tuttell
65	04-18-33-00-00-1220	8304-00-00-1220	3738322	Luisa Maria Montoya
66	04-18-33-00-00-1230	8304-00-00-1230	3738331	Cierah Marie Sitko & Erica M Sitko
67	04-18-33-00-00-1200	8304-00-00-1200	3738306	Santa Mauleus Aldophe
68	04-18-33-00-00-1210	8304-00-00-1210	3738314	Robert J & Alice P Swift
69	04-18-33-00-00-1160	8304-00-00-1160	3738268	Monas G & Monique Helton
70	04-18-33-00-00-1150	8304-00-00-1150	3738250	Luisa Maria Montoya
71	04-18-33-00-00-1140	8304-00-00-1140	3738241	Leon A Swindell
72	04-18-33-00-00-0940	8304-00-00-0940	3738039	Leon K Miller
73	NO DATA ON FILE			
74	04-18-33-00-00-0920	8304-00-00-0920	3738012	Chas S & Phyllis J Hosier
75	04-18-33-00-00-0910	8304-00-00-0910	3738004	Nathalie & Hudson Thomas
76	04-18-33-00-00-0860	8304-00-00-0860	3737954	Donald L Mauldin
77	04-18-33-00-00-0850	8304-00-00-0850	3737946	Robert E & Maureen E Spence
78	04-18-33-00-00-0100	8304-00-00-0100	3737199	County of Volusia
79	04-18-33-00-00-0090	8304-00-00-0090	3737181	Newton D & Irene D Fiveash
80	04-18-33-00-00-0080	8304-00-00-0080	3737172	County of Volusia
81	04-18-33-00-00-0010	8304-00-00-0010	3737105	Greitze Lottie c/o Bobby Miller
82	04-18-33-00-00-0030	8304-00-00-0030	3737121	Jackson Louis
83	04-18-33-00-00-0020	8304-00-00-0020	3737113	Newton D & Irene D Fiveash
84	04-18-33-00-00-0060	8304-00-00-0060	3737156	Albert Wulf
85	04-18-33-00-00-0070	8304-00-00-0070	3737164	John Ferreira
86	04-18-33-00-00-0230	8304-00-00-0230	3737326	Patty Ray
87	04-18-33-00-00-0240	8304-00-00-0240	3737334	Newton D & Irene D Fiveash
88	04-18-33-00-00-0290	8304-00-00-0290	3737385	Mary A Brewer
89	04-18-33-00-00-0310	8304-00-00-0310	3737407	Travis Forester

HAMMOCK CREEK

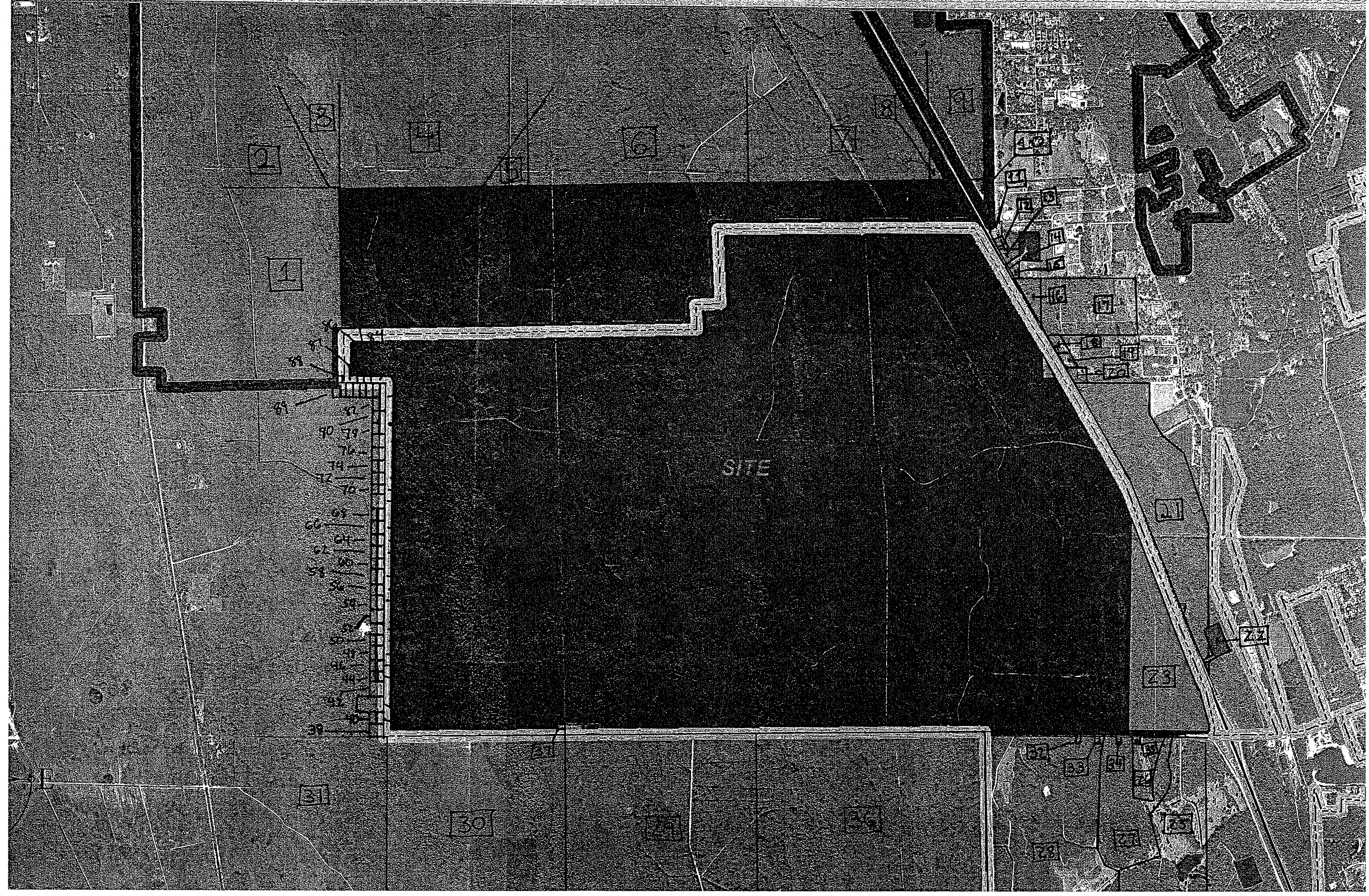

ENLARGED VIEW OF WESTERN BORDERING PARCELS



311

310